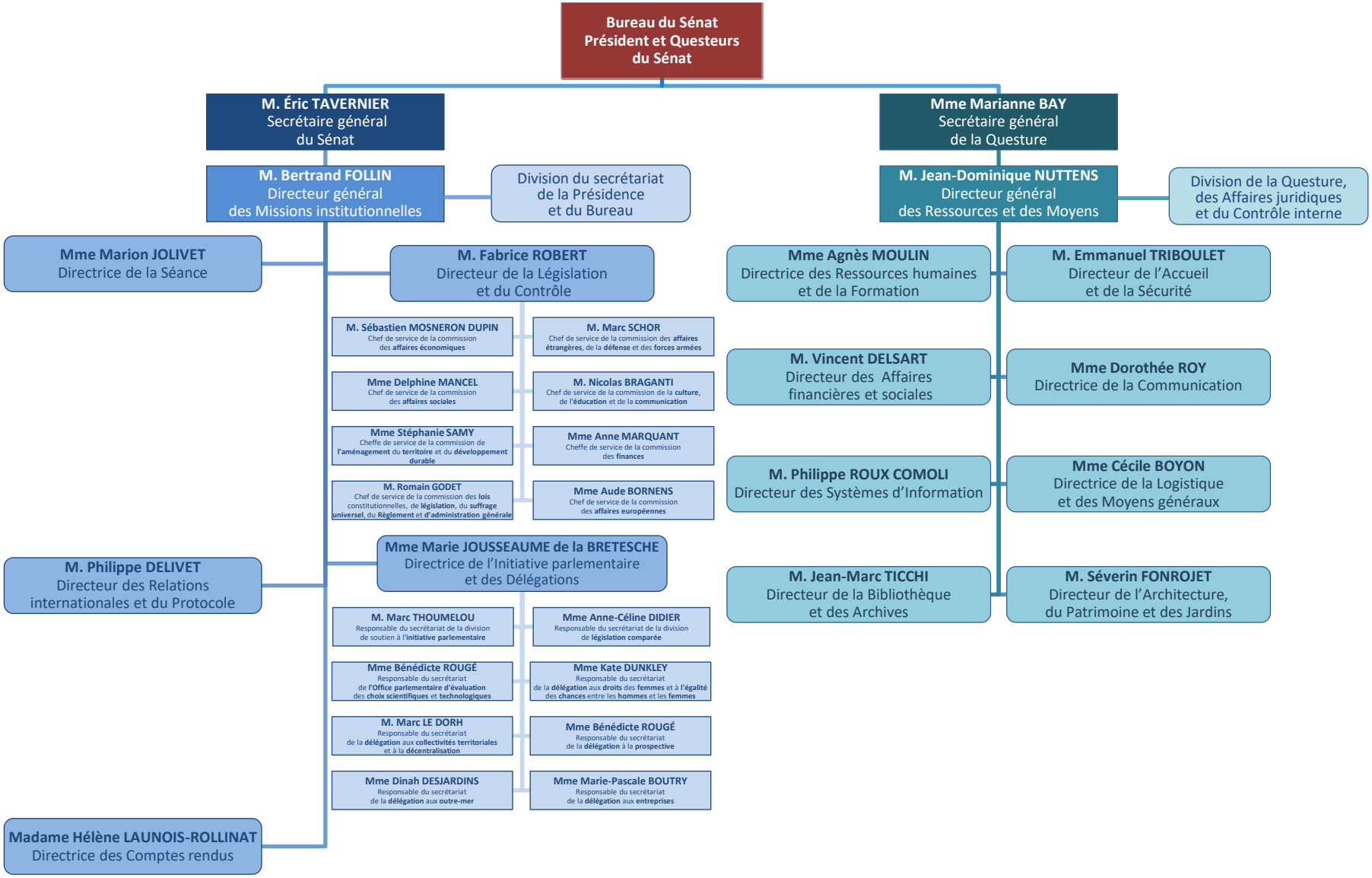

Organigramme administratif du Sénat au 1er mai 2021